

**SEFM 2009**

**SIDE EFFECTS OF FREE MOBILITY CONFERENCE**  
**Problems shared by European Cities**

**Helsinki, Finland**

**URBAN SAFETY**  
**Julia Lowndes**  
**Safer Birmingham Partnership**

# Safer Birmingham Partnership

Working together for a safer city





# Safer Birmingham Partnership

Working together for a safer city

## Birmingham Wards & Districts

**KEY**

-  Ward Boundaries
-  Districts (from 23/05/2006)
-  Birmingham City Boundary

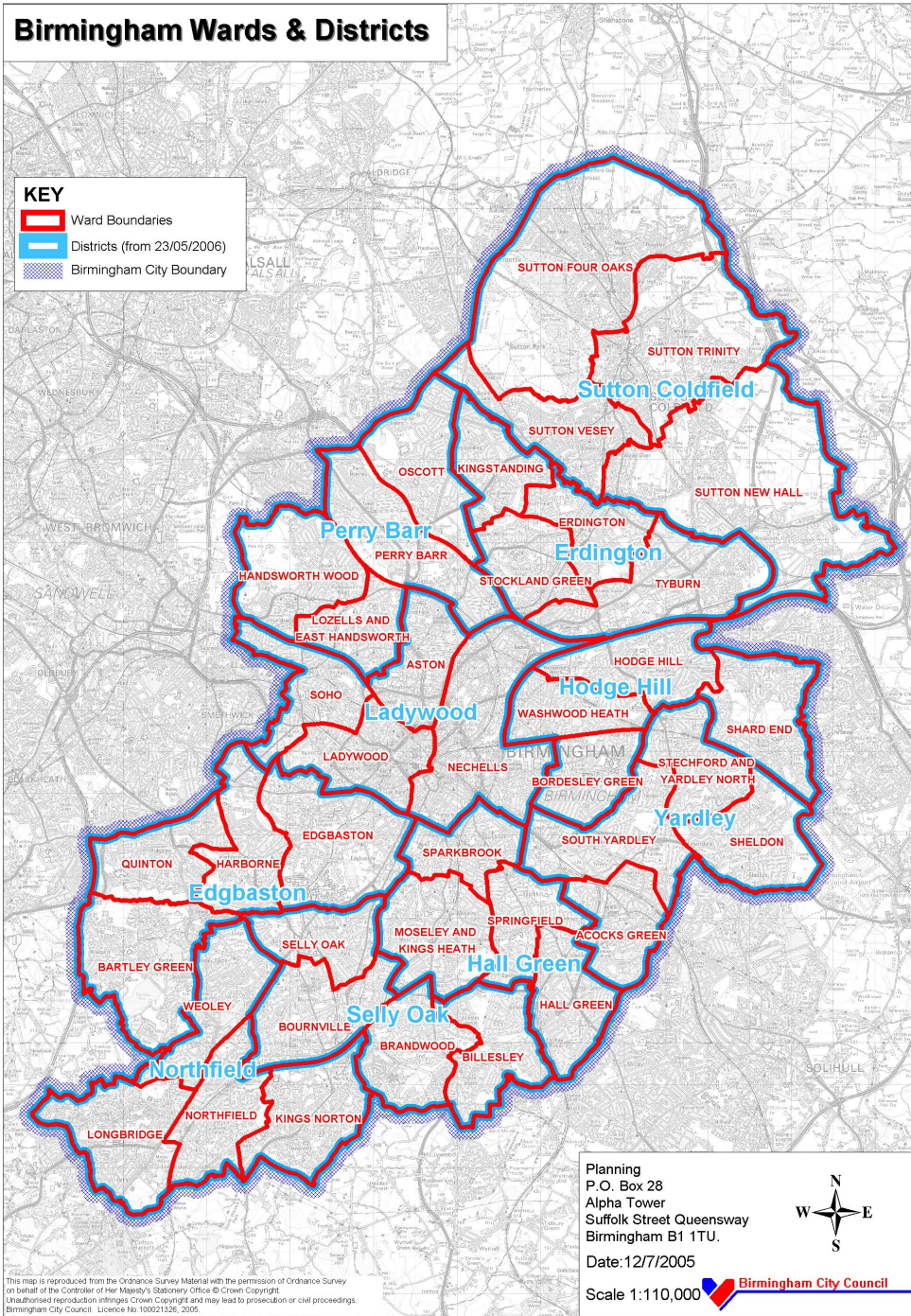

Planning  
P.O. Box 28  
Alpha Tower  
Suffolk Street Queensway  
Birmingham B1 1TU.  
Date: 12/7/2005  
Scale 1:110,000



This map is reproduced from the Ordnance Survey Material with the permission of Ordnance Survey on behalf of the Controller of Her Majesty's Stationery Office © Crown Copyright. Unauthorised reproduction infringes Crown Copyright and may lead to prosecution or civil proceedings. Birmingham City Council. Licence No. 100021326, 2005.

# Birmingham

- 1 million people
- 400,000 households
- 10 Constituencies:- 100,000 people
- 9 Police Operational Command Units
- 3 Primary Care Health Trusts

Ethnicity Profile of Birmingham (Census 2001)		National Average
White Total	70.4%	90.9%
Asian/Asian British Total	19.5%	4.6%
- Indian	5.7%	2.1%
- Pakistani	10.6%	1.4%
- Bangladeshi	2.1%	0.6%
Black/Black British Total	6.1%	2.3%
- Black Caribbean	4.9%	1.1%
- Black African	0.6%	1.0%
Mixed ethnicity Total	2.9%	1.3%
Chinese & other ethnic group Total	1.1%	0.9%

## Ethnic Diversity of Population

Ethnic Diversity of Population

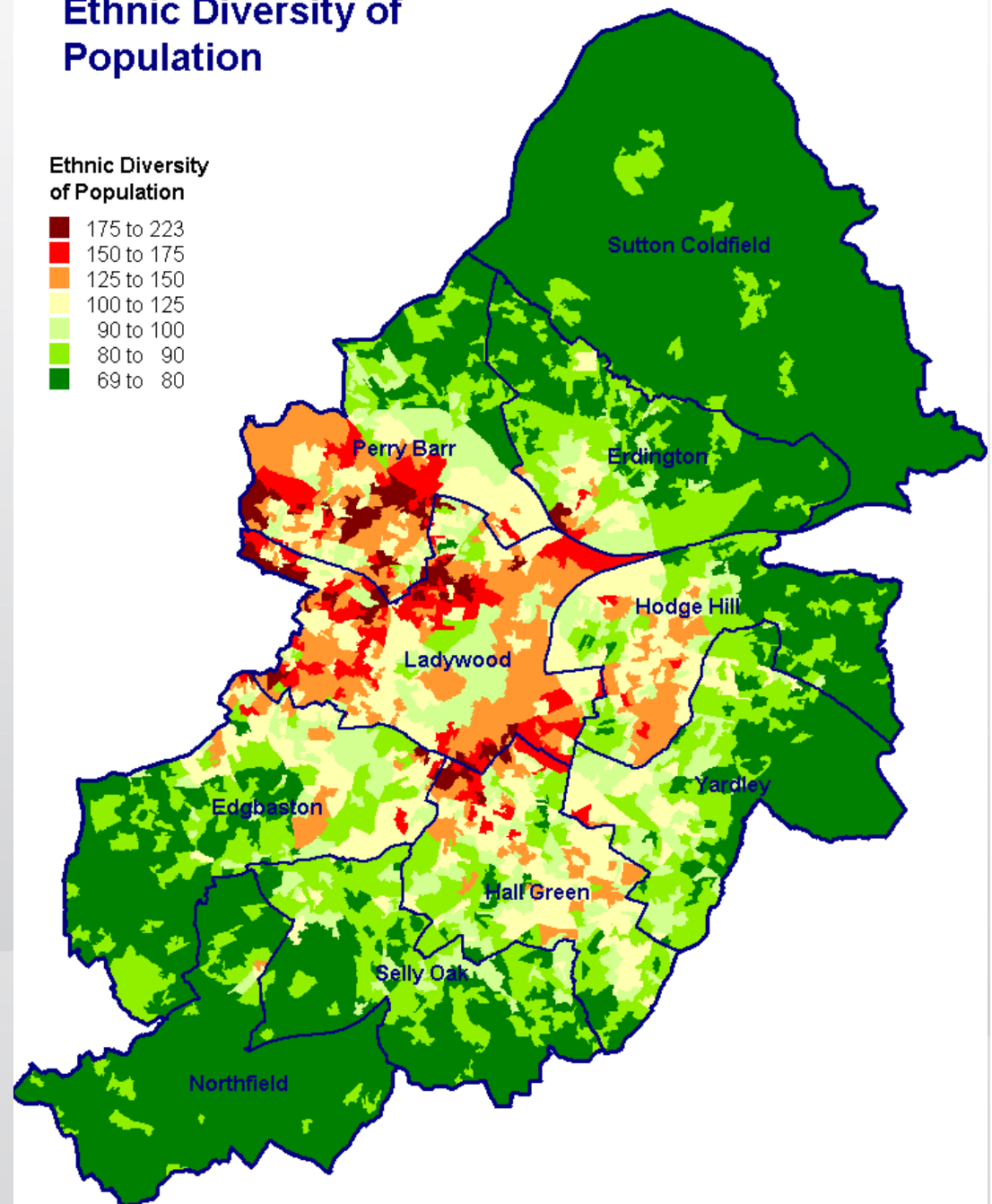
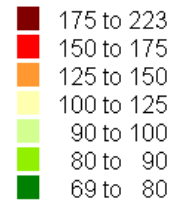

## Crime and Disorder Act 1998

### Responsible authorities – Police & Local Authority

- To reduce the incidence of crime & disorder in the city;
- To discourage and prevent criminal and anti-social behaviour;
- To lessen the fear of crime among Birmingham's citizens

# Structure

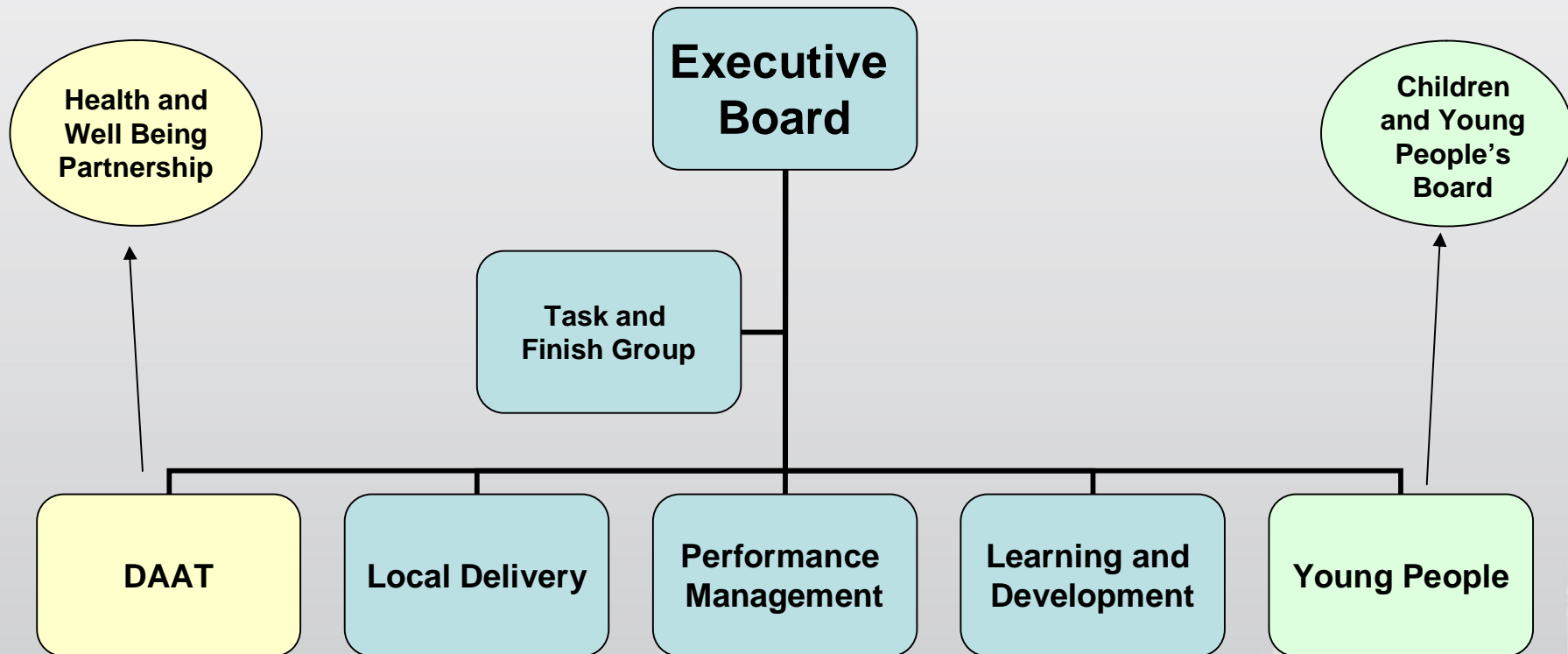

# Examples Partnership working

- FGM
- PROSTITUTION
- DOMESTIC ABUSE
- HATE CRIME

# Example of partnership working 2

## Visual Evidence of Victims

- WHAT IS IT?
- WHO IS FOR?
- WHO IS INVOLVED
- COLLABORATIVE WORKING

Thank you and any questions

[JULIA\\_LOWNDES@BIRMINGHAM.GOV.UK](mailto:JULIA_LOWNDES@BIRMINGHAM.GOV.UK)

Safer Birmingham Partnership, One Victoria  
Square, Hill Street, Birmingham B1 1BD

0121 303 3236